

CITY OF HICKORY PATRICK BEAVER - STAGE

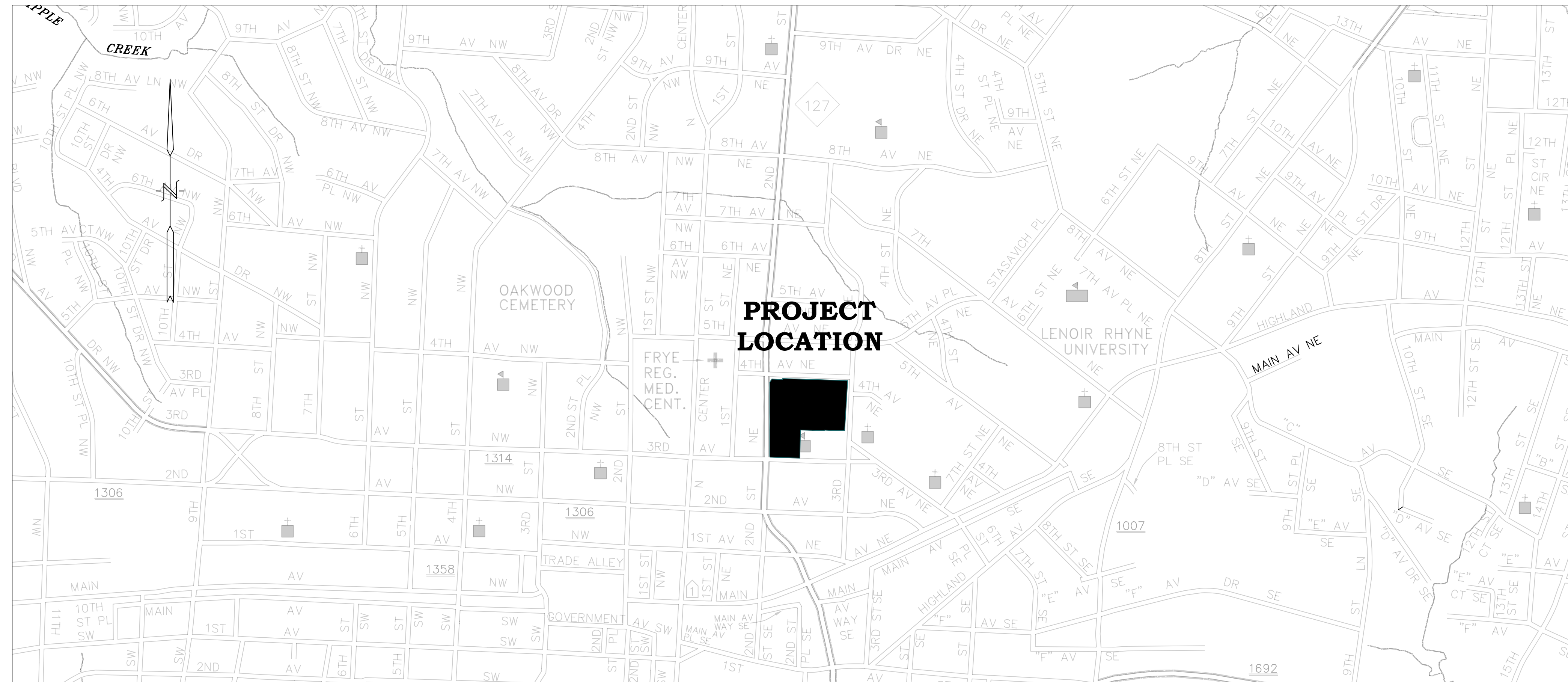

VICINITY MAP
Not To Scale

GENERAL NOTES:

- 1) CONTRACTOR SHALL VISIT THE SITE AND BECOME FAMILIAR WITH ALL SITE CONDITIONS. CONTRACTOR SHALL REQUEST CLARIFICATION FROM ENGINEER IN THE EVENT OF A CONFLICT BETWEEN THE PLANS, SPECIFICATIONS AND SITE CONDITIONS.
- 2) CONTRACTOR SHALL OBTAIN AND PAY FOR ALL PERMITS REQUIRED TO COMPLETE THE WORK DESCRIBED HEREIN.
- 3) ALL WORK SHALL BE IN ACCORDANCE WITH THE PLANS, STATE & LOCAL CODES, ENGINEERING MANUAL OF PRACTICE, AND ALL OTHER CITY, STATE, AND FEDERAL REGULATIONS AND/OR STANDARDS. IN THE EVENT OF A CONFLICT, THE MORE STRINGENT SHALL APPLY.
- 4) CONTRACTOR SHALL SUBMIT TO OWNER ALL SUB-CONTRACTORS USED FOR THIS PROJECT FOR APPROVAL BEFORE WORK BEGINS.
- 5) CONTRACTOR IS RESPONSIBLE FOR CALLING 811 FOR UNDERGROUND LOCATIONS AND CALLING CITY OF HICKORY UTILITY DEPARTMENT FOR WATER AND SEWER LOCATIONS. CONTRACTOR IS RESPONSIBLE FOR PAYING FOR ANY REPAIRS TO UNDERGROUND UTILITIES DAMAGED DURING CONSTRUCTION.
- 6) UNDER NO CIRCUMSTANCES SHALL THE CONTRACTOR WORK OUTSIDE THE PROPERTY LINES SHOWN ON THE PLANS. IN THE EVENT THAT PROPERTY ADJACENT TO THE PROJECT IS DISTURBED IN ANY WAY, THE CONTRACTOR IS RESPONSIBLE FOR ALL REPAIRS/REPLACEMENTS AT CONTRACTOR'S EXPENSE.
- 7) ALL BACKFILL AND FILL MATERIAL MUST BE NON-PLASTIC IN NATURE, FREE FROM ROOTS, VEGETATIVE MATTER, WASTE, CONSTRUCTION MATERIAL OR OTHER OBJECTIONABLE MATERIAL. SAID MATERIAL MUST BE CAPABLE OF BEING COMPACTED BY MECHANICAL MEANS AND THE MATERIAL MUST HAVE NO TENDENCY TO FLOW OR BEHAVE IN A PLASTIC MANNER UNDER THE TAMPING BLOWS OR PROOF ROLLING.
- 8) MATERIALS DEEMED BY THE CITY INSPECTOR AS UNSUITABLE FOR BACKFILL OR FILL PURPOSES SHALL BE REMOVED AND REPLACED WITH SELECT BACKFILL MATERIAL.
- 9) ALL FILL MATERIAL FOR WALKWAYS, DRIVEWAYS AND TRENCHES SHALL BE COMPACTED TO A MINIMUM OF 95% STANDARD PROCTOR AT OPTIMUM MOISTURE CONTENT. OWNER WILL TEST COMPACTION AS NECESSARY AND PAY FOR ALL PASSING TESTS. FAILING TESTS WILL BE PAID FOR BY THE CONTRACTOR.
- 10) ALL DISTURBED AREAS SHALL BE SEEDED, GRASSED, FERTILIZED, AND LIMED AS SOON AS THEY ARE COMPLETED. ALL DISTURBED AREAS EXCEEDING A 3:1 SLOPE SHALL RECEIVE COCONUT FIBER MAT, WITH BIO-DEGRADABLE STAPLES. INSTALL IN ACCORDANCE WITH MANUFACTURER'S RECOMMENDATIONS.
- 11) ALL AREAS DISTURBED BY CONTRACTOR'S STAGING AND STORAGE SHALL BE RESTORED TO ORIGINAL CONDITIONS OR BETTER. OWNER WILL TAKE PHOTOS OF THE PROPERTY PRIOR TO BEGINNING WORK. CONTRACTOR SHALL TAKE NECESSARY PRECAUTIONS TO PROTECT ALL TREES AND EXISTING PLANT MATERIAL THAT REMAINS.
- 12) AFTER NOTICE TO PROCEED IS ISSUED BY THE OWNER, CONTRACTOR SHALL IMMEDIATELY COMMENCE WORK. CONTRACTOR SHALL WORK CONTINUOUSLY UNTIL ALL WORK IS COMPLETE AND ACCEPTED BY THE OWNER. WORK STOPPAGES SHALL BE APPROVED BY THE OWNER.
- 13) SUBMITTALS ARE REQUIRED FOR ALL MATERIALS FURNISHED FOR THE PROJECT. CONCRETE AND ASPHALT SUPPLIER SHALL BE APPROVED BY THE ENGINEER PRIOR TO CONSTRUCTION.

- 14) IF NEEDED, THE CONTRACTOR MAY REQUEST CONTRACT TIME EXTENSION FOR RAIN DAYS BEYOND THE NORMAL NUMBER OF RAIN DAYS FOR THAT PARTICULAR MONTH IN ACCORDANCE WITH NOAA DATA FOR HICKORY. OWNER SHALL GIVE CONTRACTOR CONSIDERATION FOR DAYS IN WHICH MINIMUM TEMPERATURE PREVENTS THE CONTRACTOR FROM WORKING ON PLANNED TASKS. HOWEVER, CONTRACTOR IS ENCOURAGED TO COMPLETE OTHER TASKS IF POSSIBLE DURING INCLEMENT WEATHER.
- 15) OWNER WILL PROVIDE INTERMITTENT OBSERVATION OF CONSTRUCTION. OWNER IS NOT RESPONSIBLE FOR CONTRACTOR'S MEANS AND METHOD. OWNER IS NOT RESPONSIBLE FOR CONTRACTOR'S SAFETY MEASURES ON THE PROJECT.
- 16) CONTRACTOR SHALL PROVIDE PORTABLE TOILET ON SITE FOR WORKFORCE FOR THE DURATION OF THE PROJECT. CONTRACTOR SHALL CONTACT CITY OF HICKORY PUBLIC UTILITIES DEPARTMENT AT (828) 323-7500 FOR TEMPORARY WATER SUPPLY IF NEEDED. CONTRACTOR SHALL PAY ALL FEES FOR TEMPORARY WATER.
- 17) CONTRACTOR SHALL PROMPTLY DISPOSE OF ALL TRASH AND DEBRIS GENERATED BY THE PROJECT TO PREVENT TRASH BEING DEPOSITED ON ADJACENT PROPERTY.
- 16) ALL FINAL GRADES SHALL BE ADJUSTED AS NECESSARY TO PREVENT PONDING OF WATER
- 17) CURB RAMPS SHOWN ON DRAWINGS ARE BASED ON NCDOT ALTERNATE CURB RAMPS THAT ARE MODIFIED IN AN EFFORT TO REMAIN IN THE EXISTING FOOTPRINT AND TIE INTO EXISTING CONDITIONS.
- 18) CURB RAMPS ARE SHOWN ON THE PLANS AT APPROXIMATE LOCATIONS. CONSTRUCT ALL CURB RAMPS IN ACCORDANCE WITH STD 848.05 AND/OR 848.06.
- 19) DETECTABLE TRUNCATED WARNING DOMES SHALL BE CAST IN PLACE AND INCLUDED WITH EACH UPDATED CURB RAMP. TILES SHALL CONSIST OF YELLOW ENGINEERED PLASTIC OR YELLOW COMPOSITE TILE AND INSTALL ACCORDING TO MANUFACTURER'S SPECIFICATIONS.
- 20) THE CONTRACTOR SHALL SAWCUT EXISTING ASPHALT AND/OR CONCRETE SURFACES PRIOR TO REMOVAL UNLESS OTHERWISE DIRECTED BY THE ENGINEER. SAWCUT WIDTH SHALL BE A ONE FOOT MINIMUM FROM THE EXISTING EDGE OF PAVEMENT. SAWCUT PAVEMENT SHALL BE REPLACED AS WELL AS ADDITIONAL PAVEMENT REQUIRED TO TIE IN TO FACE OF PROPOSED CURB AND GUTTER.
- 21) CONTRACTOR SHALL VERIFY THE LOCATION OF ALL UTILITIES BEFORE INSTALLATION. ANY DAMAGE TO EXISTING UTILITIES SHALL BE REPAIRED BY THE CONTRACTOR AT NO EXTRA COST TO THE CLIENT.
- 22) UTILITY OWNERS ON THIS PROJECT ARE CITY OF HICKORY (WATER, SEWER, & SIGNAL FIBER), PIEDMONT NATURAL GAS, CENTURY LINK, DUKE ENERGY, CONTERRA, CHARTER COMMUNICATIONS, SEGRA, AND MCMC. UTILITY CONTACT AT DUKE ENERGY IS MR. DOUG WHISNANT (828-850-2310).
- 23) CONTRACTOR SHALL MAKE EVERY EFFORT TO MAINTAIN ACCESS TO BUSINESSES AND PRIVATE PROPERTIES AT ALL TIMES.
- 24) INSTALL ADVANCE WORK ZONE WARNING SIGNS WHEN WORK IS WITHIN 40 FT FROM THE EDGE OF TRAVEL LANE AND NO MORE THAN THREE (3) DAYS PRIOR TO THE BEGINNING OF THE CONSTRUCTION.
- 25) EMPLOYEE ACCESS TO PARKING AND LOADING DOCK AREA SHALL BE MAINTAINED.

DRAWING INDEX

0.....	TITLE SHEET - VICINITY MAP, GENERAL NOTES, DRAWING INDEX
1.....	SITE PLAN
2.....	STAGE FOOTERS
3.....	STAGE SURFACE
4.....	DETAILS



PRELIMINARY
Do Not Use For Construction

- BACKFILL NOTES**
- 1) ALL BACKFILL AND FILL MATERIAL MUST BE NON-PLASTIC IN NATURE, FREE FROM ROOTS, VEGETATIVE MATTER, WASTE, CONSTRUCTION MATERIAL OR OTHER OBJECTIONABLE MATERIAL. SAID MATERIAL MUST BE CAPABLE OF BEING COMPACTED BY MECHANICAL MEANS AND THE MATERIAL MUST HAVE NO TENDENCY TO FLOW OR BEHAVE IN A PLASTIC MANNER UNDER THE TAMPING BLOWS OR PROOF ROLLING.
 - 2) MATERIALS DEEMED BY THE CITY INSPECTOR AS UNSUITABLE FOR BACKFILL OR FILL PURPOSES SHALL BE REMOVED AND REPLACED WITH SELECT BACKFILL MATERIAL.
 - 3) ALL FILL MATERIAL FOR WALKWAYS, DRIVEWAYS AND TRENCHES SHALL BE COMPACTED TO A MINIMUM OF 95% STANDARD PROCTOR AT OPTIMUM MOISTURE CONTENT. OWNER WILL TEST COMPACTION AS NECESSARY AND PAY FOR ALL PASSING TESTS. FAILING TESTS WILL BE PAID FOR BY THE CONTRACTOR.
 - 4) ALL DISTURBED AREAS SHALL BE SEEDED, GRASSED, FERTILIZED, AND LIMED AS SOON AS THEY ARE COMPLETED. ALL DISTURBED AREAS EXCEEDING A 3:1 SLOPE SHALL RECEIVE COCONUT FIBER MAT, WITH BIO-DEGRADABLE STAPLES. INSTALL IN ACCORDANCE WITH MANUFACTURER'S RECOMMENDATIONS.
 - 5) ALL AREAS DISTURBED BY CONTRACTOR'S STAGING AND STORAGE SHALL BE RESTORED TO ORIGINAL CONDITIONS OR BETTER. OWNER WILL TAKE PHOTOS OF THE PROPERTY PRIOR TO BEGINNING WORK. CONTRACTOR SHALL TAKE NECESSARY PRECAUTIONS TO PROTECT ALL TREES AND EXISTING PLANT MATERIAL THAT REMAINS.

- GENERAL NOTES**
- 1) STRUCTURE WAS DESIGNED USING HEXAGONAL PATTERN. ALL CORRESPONDING CORNERS FOLLOWING THIS HEXAGONAL PATTERN SHALL MEET AT A 120° ANGLE OF INTERFERENCE.

PRELIMINARY
Do Not Use For Construction

- NOTES:**
- 1) FOUNDATIONS SHALL BEAR ON COMPETENT, UNDISTURBED SOIL OR 95% COMPACTED FILL. IF SIGNS OF ORGANIC MATERIAL, UNCONTROLLED FILL, CLAY OR SILT, HIGH WATER TABLE, OR OTHER POSSIBLE DETRIMENTAL CONDITIONS ARE FOUND, CONSTRUCTION OF THE FOUNDATION MUST BE STOPPED AND CONTRACTOR SHALL SEEK DIRECTION FROM THE PROJECT ENGINEER.
 - 2) NO FOUNDATIONS SHALL BE PLACED INTO OR ADJACENT TO SUBGRADE CONTAINING WATER, ICE FROST, ORGANIC, OR LOOSE MATERIAL.
 - 3) WATER SHALL NOT BE PERMITTED TO ACCUMULATE IN FOUNDATION EXCAVATIONS.
 - 4) ALLOWABLE SOIL PRESSURE:
A) VERTICAL BEARING - 2,000 PSF
B) LATERAL BEARING - 100 PSF/FT

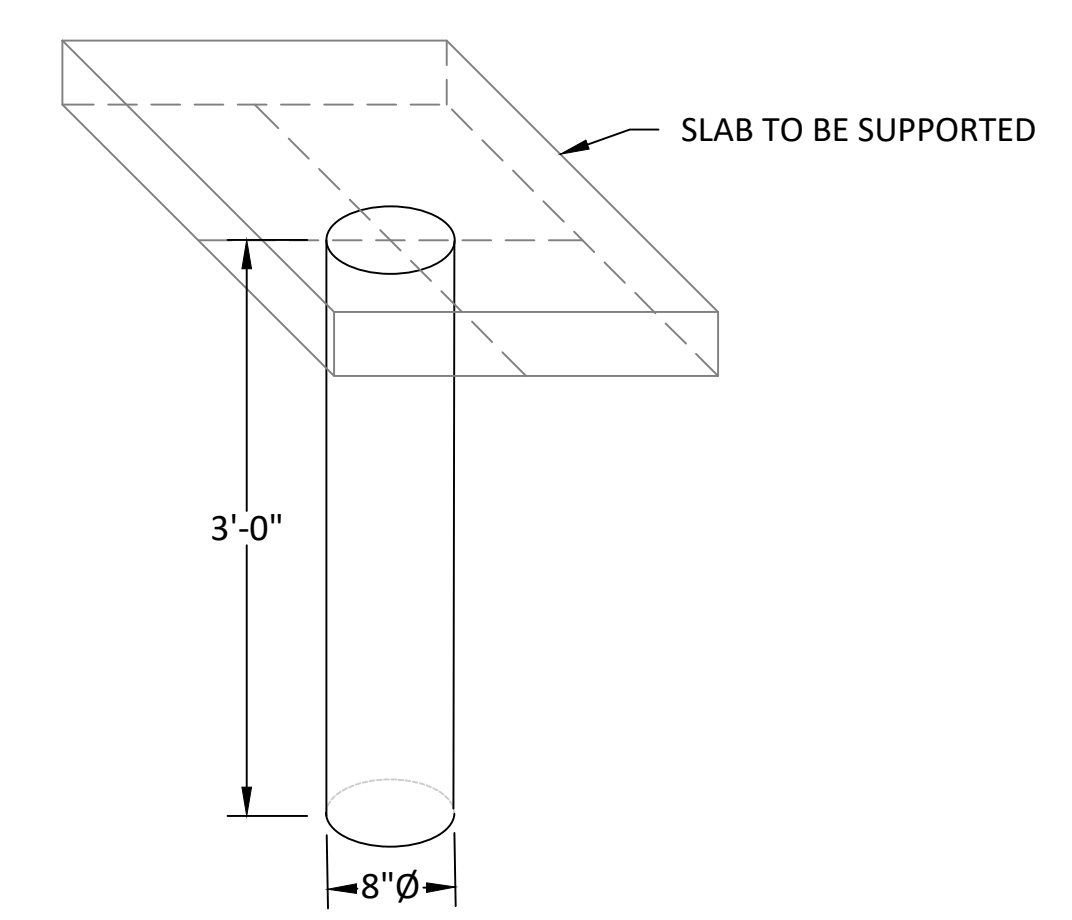

SUPPORT PIER DETAIL
NOT TO SCALE

- NOTES:**
- 1) WWF TO BE 6X6 - W2.9 IN THE SLAB
 - 2) MAINTAIN REBAR 3" CLEAR FROM ALL SOIL SURFACES
 - 3) CONCRETE COMPRESSIVE STRENGTH: 4,000 PSI
 - 4) ASSUMED SOIL BEARING PRESSURE 2,000 PSF
 - 5) FOOTING BASE TO BE BELOW FROST LINE.
 - 6) VIBRATORY METHODS SHALL BE USED DURING CONCRETE PLACEMENT FOR THE WALL.
 - 7) EXPOSED WALL FACE TO BE SURFACE COATED WITH CONCRETE FINISHER FOR A UNIFORMLY SMOOTH PRODUCT.

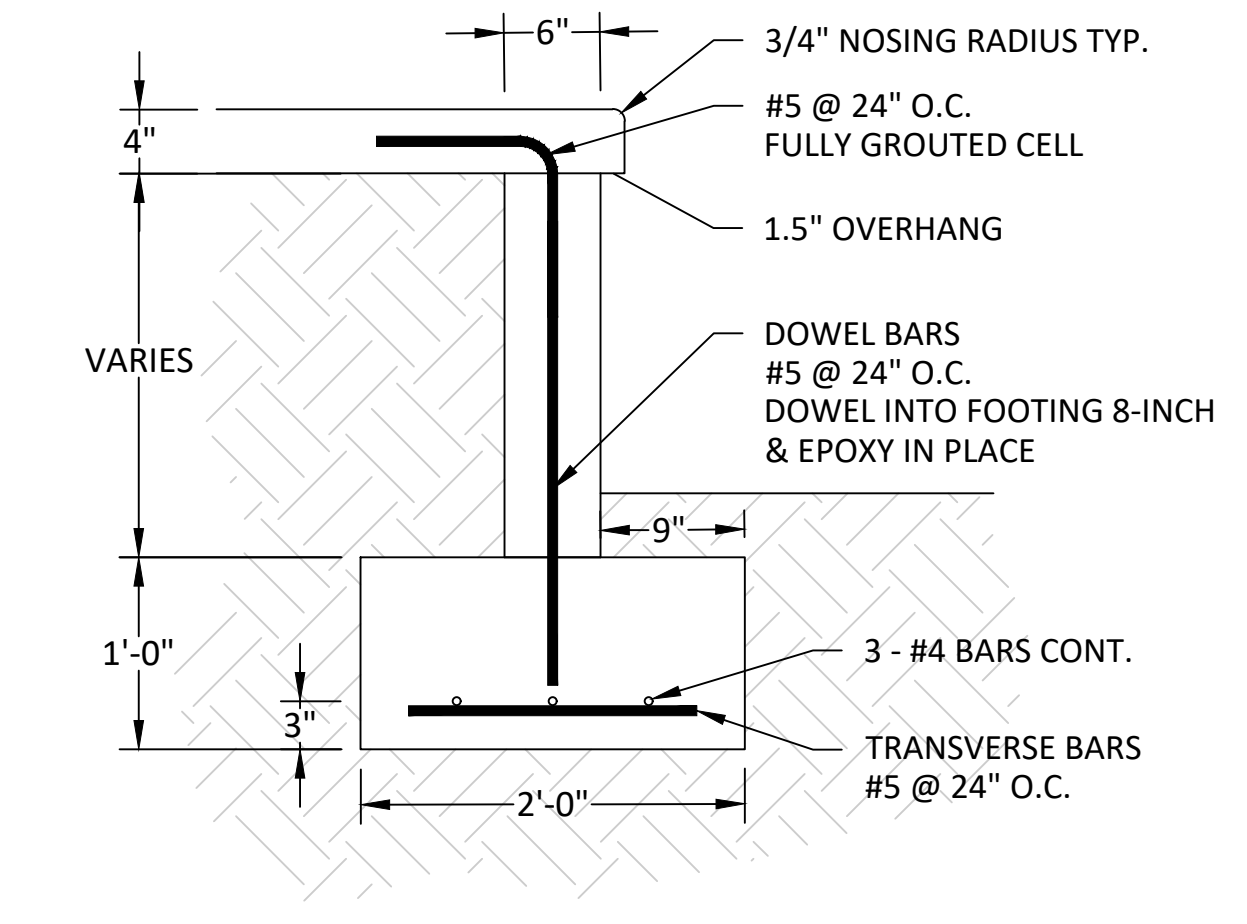

PERIMETER WALL DETAIL
NOT TO SCALE

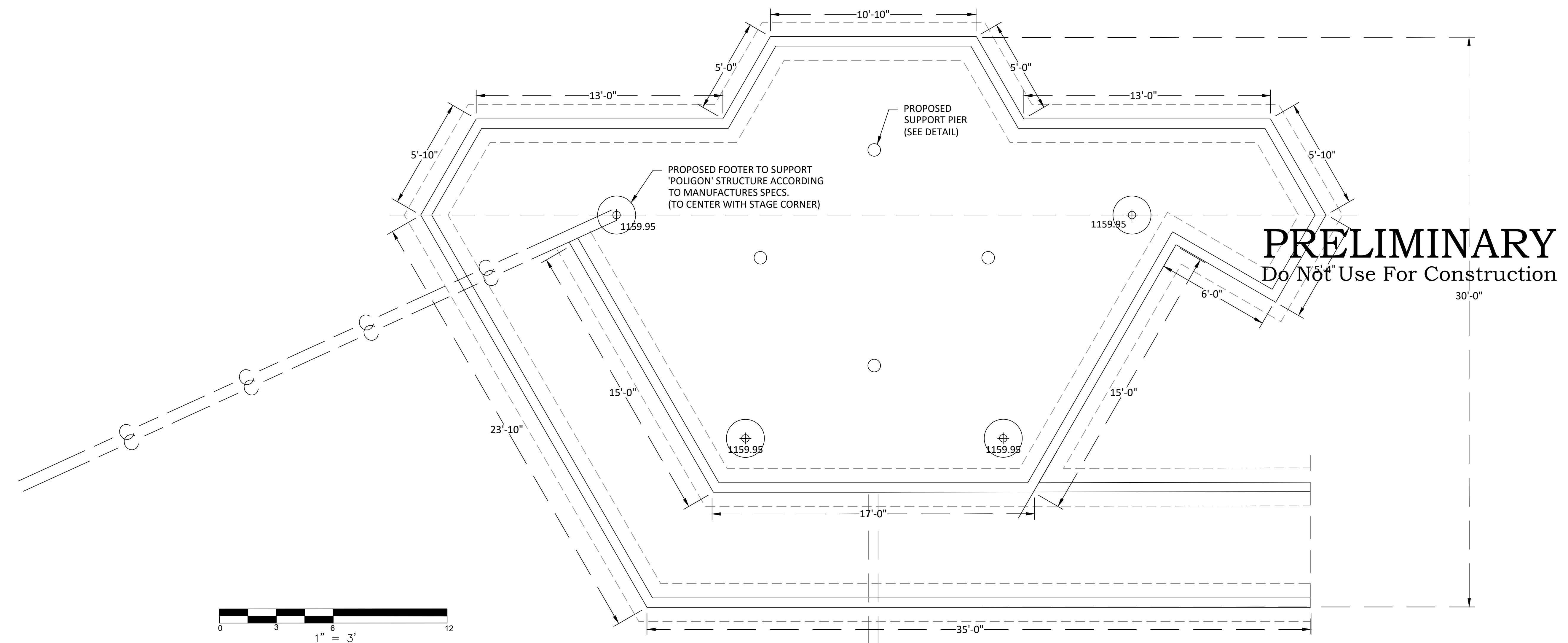

PRELIMINARY
Do Not Use For Construction

STAGE FOOTERS
1" = 3'

